The Greensboro Evening Telegram.

VOL. IV. NO. 53 GREENSBORO, N. C., SATURDAY, APRIL 1, 1899 Price Two Cents

ADVERTISERS SAY THE TELEGRAM IS A WINNER. IT PRINTS THE NEWS AND THE PEOPLE READ IT. ARE YOU IN IT?

Thompson's Glove-fitting Corsets

Are satisfactory. We guarantee them. They are perfect fitting. The Paris shape, Short Hips, is the season's most successful model. Call and inspect them and have them sent out on trial and see how they fit.

J. M. Hendrix & Co.,
221 South Elm Street

Symptoms

Of Defective Vision

Many persons have the idea that defective vision manifests itself only in a failure or inability to see clearly, but itching, burning, smarting of the lids, dull pains in the eyes or head, even the back of the head, all come from irregularities in the optical construction of the eyes and may be entirely relieved by correctly fitted glasses.

DR. J. T. JOHNSON Guarantees to correct every case that he undertakes. If your eyes are giving annoyance consult him at once.

EXAMINATION FREE.
302½ S. Elm St.

Easter Egg Dyes.

8 colors for 5 cents.
12 sheets for 5 cents.

Howard Gardner,
Druggist
Corner Opposite Postoffice.

Everything Eatable

Flour, Feed, Hay, Corn, Oats, Bacon, Hams, Butter, Eggs, Produce, Kingan's Lard, George & Co's Pure Lard, in fact everything eatable can be found at our store at the lowest prices.

VUNCANON & CO.,
Reliable Grocers.
South Elm Street Phone No. 2

New Bakery,
505 So. Elm.

My bread and cakes are first class, made of Pillsbury's Best Flour, and can be had at D. L. Godfrey's, 350 S. Elm, and S. L. Uhler's, 110 S. Elm, or at the bakery. Call Phone No. 40. Orders will be filled prompty.

B. Voltz & Son,
505 S. Elm.

Fresh

KISSES,
DOUGHNUTS,
BUNS,
BREAD,
PIES,
CAKES OF ALL KINDS,
FRUITS,

Plenty Fresh York River Oysters.

W. E. Lewis,
505 So Elm St.

PRESIDENT SPENCER PASSES.

Stops to Inspect The New Depot—His Visit South.

President Samuel Spencer, of the Southern Railway Company, passed through Greensboro yesterday afternoon, on a special train enroute south. Accompanying him were several prominent capitalists and stockholders of the Southern. The train stopped here only a few minutes to allow President Spencer and party to inspect the new depot, and proceeded on the southern trip.

It is understood that Mr. Spencer's visit south is in connection with the extension of the Southern from Columbia to Savannah. The Southern will build the extension on account of the recent purchase, by the Seaboard Air Line, of the F. C. & P. road, the Southern having, for the past six years used this road to comp ete its Florida connection. Chief Engineer Wells, of the Southern, is now in Columbia organizing a surveying force to take the field at once. The line will be completed in time for next winter's business.

COME TO GREENSBORO!

New Jersey Carpet Manufacturer Prospecting Here.

A. J. Brunson, of New Jersey, spent yesterday in the city. We learn that Mr. Brunson is prospecting with a view to establishing a carpet factory in Greensboro. He spent yesterday investigating labor conditions, freight rates,etc., and was escorted around by some of our most progressive citizens who will spare no effort to secure the enterprise for Greensboro. Carpet manufacturing is a new industry for North Carolina, there being at present, so far as is known, no such factory in the state. It is hoped that Mr. Brunson will find conditions favorable for locating here. Greensboro will give him a warm welcome, as she does to all manufacturers.

An All Star Aggregation.

One of the neatest lines of Oxford ties ever shown in Greensboro is now offered at Shrier's Ordinarily it is difficult to procure a comfortable shoe under $1.50 or $2.00 as they are usually stiff and unyielding to the foot. Such is not the case with our $1.25 vici kid Oxford ties in black and colors made over the popular coin toe. These shoes are soft and flexible and guaranteed to give entire satisfaction. Shrier's, 216 South Elm st.

Dr. Tracy Last Night.

Last night at the academy of music, Dr. Tracy, the Kentucky Temperance Evangelist, illustrated the subject announced, The Power of Appetite. With the lantern he illustrated why some men can and others cannot let drink alone. The phlegmatic temperament and the nervous temperament were used as the two extremes to illustrate the thought that was the subject for the night. A series of pictures then told the tale of the first glass. Rev. Raunch then sang "Throw Out The Life-Line" while the song was illustrated. The meeting was concluded by the audience singing "America" while the illustrations were thrown upon the canvass. Tonight the effect of the light glass will be illustrated. Subject, The Two Sides of the Temperance Question. Reserved seats 5c. for expenses.

"Foot-Form" Shoes.

Our Foot-Form shoes will cure your corns and bunions. Try a pair. They are the greatest shoes on earth. Carolina Shoe Co.

For Tender Feet.

Our Foot-Form shoes will cure all kinds of tender feet, and they are not expensive either. Greatest shoes on earth Carolina Shoe Co.

Baseball.

The University of North Carolina and the Lehigh University baseball teams arrived at noon from Chapel Hill and this afternoon are playing at Athletic Park. Carolina yesterday defeated Lehigh in a close game by a score of 5 to 0. The two teams leave tonight for Winston where they cross bats for the third time Monday.

Easter Shoes For Ladies.

A special invitation is given to every lady in Greensboro to call at our store and see the latest artistic "Fads" in ladies, fine footwear. We are displaying the finest line of ladies, shoes for Easter wear ever shown in the south. Carolina Shoe Co.

Mt. Airy's Military Company.

The infantry company at Mt. Airy is accepted and becomes Co K of the Third regiment, state guard.

Ladies, Foot Millinery.

The latest and most artistic "Easter" foot millinery are seen at the Carolina Shoe Co. Beautiful styles and dainty combinations of leather and cloth. Carolina Shoe Co.

Easy to wear, easy to buy, Kaufmann's men's $2.00 shoes, under the Benbow.

THE AMERICANS AT MALOLOS

A Halt Called At The Filipino Capital For Rest

BEFORE ADVANCE IS RESUMED.

General McArthur Thinks The Enemy's Force Has Been Exaggerated From Absence of Debris.

By Cable to THE TELEGRAM.

Manila, April 1—The American troops are partaking of some much needed rest at Malolos today. Gen. McArthur has established headquarters in the former Filipino hall of congress. The troops are making themselves as comfortable as possible. The army gunboats will prepare water base on the river when Calumpit is attacked. An armored train will be in readiness to be used further north when the advance is resumed. The absence of extensive camp debris on the ground captured by the Americans indicates that the enemy's force has been greatly exaggerated.

ARMY IN EXCELLENT SPIRITS.

Washington, April 1—The following dispatch has been received from Gen. Otis today:

"Quiet prevails. Have directed troops from Malolos and on railroad sent out upon reconnoitreing duty. Find insurgents in only small portions in surrounding country, who retire at our approach. A few of our troops are moving to new positions, preparing for continued active campaign. The army is in excellent spirits.
"Otis."

OTIS' DISPATCH ENCOURAGING.

Washington. April 1—The war department regards Otis' dispatch as very strongly encouraging. It looks as if Aguinaldo's followers are discouraged and demoralized It seems that the rebel chief is unable, even if so disposed, to take a new position It may be that he doesn't wish to reunite his forces just at present The war department officials are of the opinion that Aguinaldo has been very severely punished. It is very likely his shrewd intent to keep his army scattered in the northern region until the men can rest for another encounter with the Americans.

PRESIDENT LOUBET'S ESCAPE.

Mr. Tourrett, a Rich Merchant, Killed By a Madman.

By Cable to THE TELEGRAM.

Paris, April 1—Lying in wait to assassinate President Loubet, a madman named Ozonis shot dead the president's double, M. Tourrett, a rich merchant, in the Bois de Boulogne today. Tourrett's resemblance to the president was so marked that they were often mistaken for each other.

Another Vessel Goes Down.

By Cable to the TELEGRAM.

Dover, April 1—The German steamer "Pontos" sank in the English channel today after a collision with the British steamer "Star" near North Zealand. The passengers and crew were saved.

Probably Eighty Perished.

By Cable to THE TELEGRAM.

Southampton, April 1—One hundred and two of the 140 passengers who were on the "Stella" have been accounted for. It is believed that nearly all of the crew of 42 perished.

Steamer Ashore.

By Cable to THE TELEGRAM.

Southampton, April 1—The steamer "Southwestern," sent in search of bodies lost on the "Stella" wreck went ashore last night.

Baroness Dead.

By Cable to THE TELEGRAM.

Paris, April 1—The Baroness de Hirsch died at two o'clock this morning.

Triple Birthday Party.

Dr. and Mr. G. W. Whitsett entertained a number of young people at their home on Church street last evening in honor of the birthdays of Misses Nell Whitsett, Jennie Brent and Mary Cator, all of which came in March.

Twenty couples were present and the evening was most pleasantly spent by all. Superb refreshments were served and the guests were treated to good music by some of the young ladies.

Up-to-date Shoes

Try a pair of our $3.50 tan or black vici kid shoes for Easter. The only up-to-date line of men's shoes in the city, at Shrier's, 216 South Elm.

At Providence Tomorrow.

Providence Baptist church, Rev. N. A. Marriott, pastor. Preaching at 10:30 a. m.; baptising at 1 p. m.; preaching at 3 o'clock, and at 7:30 the evangelist, Rev. I. Toliver, will preach his farewell sermon. All are cordially invited.

Argument, none necessary. Kaufmann's $3.00 tans are the best shoes in the city, under the Benbow.

AN AMICABLE SOLUTION

Of The Samoan Difficulty Has Been Effected.

By Cable to the Telegram.

Berlin, April 1—After the acting minister of foreign affairs had been closeted with the emperor for a while today, Ambassador White passed an hour at the foreign office. It is generally believed that an understanding was reached which is likely to effect an amicable and satisfactory solution of the whole Samoan difficulty.

It is understood that while the United States and Great Britain have steadily declined to accept Germany's two previous proposals, the new one has been acceptable to all three powers. According to a high German official, "The American propositions are found satisfactory and we will accept their proposals," which consists in sending a commission to investigate the trouble.

Mr. Whyte Here.

The Telegram had a pleasant call today from Mr. J. Allen Whyte, the director of this the last American tour of the great Scalchi. Mr. Whyte is very enthusiastic over the success of the tour and said he never directed a company which had given such thorough satisfaction to music lovers and the masses. In speaking of the opera to be given at the Normal College (which by the way will certainly prove a great novelty) Mr. Whyte said that arrangements had been perfected to produce the entire 4th act of Il Trovatore with appropriate scenery, costumes and effects and that it will be given with attention to details. This is the opera in in which the Great Scalchi assumes a role which made her world famous and none should miss seeing and hearing her in this, the greatest character.

Brave Little American Boy.

Commencing at 2:30 Monday afternoon, Rankin, Chisholm, Stroud & Rees will give to the first one hundred and ten little boys that call at the store during the afternoon a beautifully colored Easter egg and a handsome little booklet, telling in a very interesting manner of the heroism of one of our brave little American boys, who, as a midshipman, figured in all the thrilling incidents of the late war.

It is a complete history in a most concise form.

Be sure that you are one of the first to get an Easter egg and the booklet.

If you should be too late for the egg you will get the book anyway, as the firm have a large supply of them.

Latest Styles For Easter.

Call and examine our latest up-to-date shoes for spring and summer wear. These shoes are made up expressly for us, designed and made by the most artistic manufacturers of shoes in this country. A more complete line than we ever carried before, is shown in our store this season and we are honest when we say we can suit you. Shrier's, 216 South Elm street.

Sunday at The Academy of Music.

Dr. N. W Tracy, the Kentucky Gospel Temperance Evangelist, will deliver his celebrated illustrated sermon at 3:30 p. m. tomorrow, April 3rd. This sermon is illustrated with beautiful allegories and the whole will conclude with the Grand Transformation scene, "Rock of Ages." The song "Abide With Me" is worth more than a little to every one. The Academy has been darkened and many who cannot come out at night will find this opportunity a great help and pleasure. A silver offering at the door to meet the expenses.

Suitable saleable shoes for footwear fanciers. Kaufmann's $3.00 men's shoes, under the Benbow.

Enlistments For Regular Army.

In 14 days no less than 56 men have been enlisted here for the regular army, says Col. Olds in the Charlotte Observer. A lot of them wanted to enlist to go to the Philippines, but enlistments for that service were stopped last Monday. Only white troops are sent out of the country; that is, to the Philippines, Porto Rico and Cuba. There will remain in the United States only four regiments of artillery, three of infantry and five and a half of cavalry.

Thacker & Brockmann's stock of spring dress fabrics, silk, organdies, lawns and novelties of all kinds is now complete and ladies are extended a cordial invitation to call and look through the line.

Ladies, Easter Foot-Wear.

The neatest, nattiest, snappiest line of ladies, fine shoes and Oxford ties ever shown in the state. Carolina Shoe Co.

Cure a Cold in One Day

Take Laxative Bromo Quinine Tablets. All druggists refund money if it fails to cure. 25c. The genuine has L. B. Q. on each tablet.

Ladies Dress Slippers.

We have a complete line of patent leather oxford ties and strap slippers for dress and street wear, made on the latest style lasts. Shrier's, 216 S. Elm.

NEXT AUGUST'S ELECTION.

The North Carolina Republicans Will Try To Prevent It.

AN INJUNCTION TO BE SOUGHT.

The Administration Is Criticized For Its Alleged Treatment of General Fitzhugh Lee.

Special to the Telegram.

Washington, March 31—Southern republicans, according to information received here, are preparing to fight the election laws now in operation in several southern states, and for which there is a demand among southern democrats for an extension of the same laws to other states of the south. In North Carolina, according to information received from prominent republicans, it is proposed to seek an injunction from the courts to prevent the holding of an election in the state at the time decided upon by the legislature for the ratification of the proposed amendment to the state constitution, limiting the right of suffrage.

In Louisiana also there has been started a movement backed by the National Afro-American Council, supported, it is alleged, by several well known and eminent lawyers of the north, to test the new state constitution, setting forth the qualification of electors Southern men do not apprehend any difficulty in regard to the Louisiana election laws, which they believe will stand the test of the constitution. It will be interesting, however, to get the matter before the Supreme court for a final decision, as it will indirectly affect the laws of South Carolina and Mississippi, and the proposed movements in Alabama and North Carolina and other southern states where the white voters are contemplating limiting the rights of suffrage, according to the educational or property test.

In regard to the North Carolina election law, which it is contemplated to add to the state constitution, it was alleged before its passage by the legislature that the senators from Louisiana and other southern states advised against the adoption of certain restrictions, which it was thought might endanger the whole plan, but the opinion of the best lawyers in the senate from the south was, and is, that the Louisiana constitution will stand the test.

Mr. J. F. McGowan, of Augusta, Georgia, was at the Metropolitan hotel yesterday. Mr. McGowan says that the people of Augusta will erect a handsome monument to the late Patrick Walsh, who had the affection of all the people of Augusta with whom he came in contact. In regard to the municipal contest at Augusta to fill the vacancy caused by the death of Col. Walsh, he says it is generally regretted that the statutes in vogue in the city prevent the selection of Acting Mayor Phinsey, who has held the office since the death of Mayor Walsh.

Much criticism is heard among southern men, friends of General Lee, at the manner in which it is alleged he has been treated by the administration. It is said that he will shortly be reduced to the grade of a Brigadier General. His brigade has already been much reduced. The general himself has never uttered a word of complaint, and to all inquiries in letters to his friends he has invariably refused to discuss the action of his superiors in either the army or war department.

Among the congressmen in Washington is Representative Gaines, of Tennessee, who is here on personal business. He stated in reply to a question the other day that he believes that Representative Richardson will succeed Mr. Bailey as floor leader of the democracy in the next house. Mr. Gaines does not believe that the democrats will re-elect Mr. Bailey, which seems to be the opinion of a large number of western democrats. It is believed that Mr. Richardson will receive support from both North and South Carolina.

The clerk of the house of representatives has received testimony in a number of contested election cases. Among the cases thus far in which testimony has been received are those of Dockery vs. Bellamy, in the 6th North Carolina district, and Pearson vs. Crawford in the 9th North Carolina district. Pearson was a member of the last house.

David A. Lane, of North Carolina, has been reinstated in the pension office at nine hundred dollars per annum.

William L. Bowie, of North Carolina, has been promoted from the grade of messenger boy to the grade of assistant messenger. The promotion carries an increase of salary from $400 per annum to $720.

Mr. F. H. Busbee, of Raleigh, North Carolina, was at the Raleigh Hotel Friday.

Among other North Carolina people in Washington are Messrs. C. M. McDune and and wife, H. T. Dean, of Leaksville, and Miss Margaret Cannon.

Queen quality oxford ties $2.50, at Shrier's, 216 South Elm.

NOTES FROM HIGH POINT.

The Local News From Our Neighbor Briefly Told.

TELEGRAM BUREAU
HIGH POINT, N. C., April 1

Mrs. A. M. Rankin is spending Easter with her parents in Asheboro.

Misses Annie Wheeler and Clara Cox arrived last night from Guilford to spend Easter at home.

Mr. W. B. Brown, one of Mt. Airy's popular young men, is spending a few days in the city.

Mrs. W. F. Forde and children went up to Lexington last night to spend Easter.

There will be an attractive Easter service tomorrow morning at 11 o'clock in the Methodist Episcopal church.

Mrs. A. C. McAlister, of Asheboro, passed through last night enroute to Charlotte to see her daughter, Miss Elise, who is quite sick.

Miss Jennie Ragsdale passed thro' this morning enroute to Lexington to spend Easter.

Mr. and Mrs. E. L. Moffitt, of Elon College, passed through this morning enroute to Asheboro.

Miss Bert Tomlinson, of the Durham graded school, arrived last night to spend Easter with her parents at Archdale.

Misses Lottie and Daisy King, of Leaksville, arrived last night to visit Miss Floy Richardson for a few days.

Rev. A. P. Graves, D. D., from New York City, will preach in the Baptist church here tomorrow at 11 o'clock. Subject: "Conversion to Christ in the Home." He will preach at 3 o'clock on "the greatest thing for a man in his home." He will also preach at 7:45 on "Family Religion."

Charley Brown, the 11-year-old son of Robert Brown, was painfully hurt yesterday afternoon by the local freight which crushed the flesh off the instep and heel of his right foot. While the freight train was shifting around at the Tate Furniture Co. a boy pushed him under the train. No bones were broken.

The young people of High Point are looking forward to next Monday with much pleasure, expecting to have a picnic at Beeson's Mill, if the weather will permit.

A large crowd of High Pointers are going to Winston today and tonight.

Mr. Sherman Differ, of Greensboro, spent a few hours in the city this morning with his sister.

THREE SWUNG AT ONCE.

Two White Men and a Negro Hanged For Murder and Robbery.

Birmingham, Ala., March 31—Thomas Johnson and Richard Hale, white men and Sam Rivers, a negro, were hanged at Troy today from the same scaffold. On the night of December 18 last the three men entered the home of Mrs. Ira Myers, a wealthy widow, and killed her and her daughter-in-law, Mrs. E. Myers, with an axe, and robbed the place of $3,000.

Many arrests were made and lynching was threatened several times. Finally, Sam Rivers, under arrest on suspicion, declared that Johnson and Hale, well-to-do farmers, and neighbors of the Myers women, planned and executed the murders. He said they came to his house by night and hired him to go with them and watch while they committed the crime. All three were convicted. All professed religion on the gallows. The hanging was private.

A Royal Concert.

D. Schenck, Jr., treated a small party of friends to a graphophone concert, in his office yesterday afternoon. Though Mr. Schenck presided at the instrument, the success of the entertainment is largely due to 'Squire Wolfe, who sang one of his original songs for reproduction on the graphophone. Squire Pritchett was present and pronounced it the grandest thing of the kind he had ever heard. John Michaux was also present and it is said that he was simply carried away. He didn't know which sang best—'Squire Wolfe or the graphophohe.

Our Exports and Imports.

Our growing commerce with the new possessions in the far Pacific is most encouraging. Our exports this month to the Philippines amount to several thousand American youth with guns, and $1,500,000 in gold, while our imports therefrom amount to only several hundred sick, wounded and invalided soldiers. As will be seen, the trade balance is heavily in our favor.—Springfield Republican.

The careful man who wants to buy a good pair of up-to-date shoes for spring and summer wear and doesn't care to pay a fancy price for them, should go and see what Thacker & Brockmann have to show him.

Cure a Cold in One Day.

Take Laxative Bromo Quinine Tablets. All druggists refund money if it fails to cure. 25c. The genuine has L B. Q. on each tablet.

Sold

All my Carnations, Roses, etc., for Easter,

But

have a fine line of Fancy Groceries left for you to select from.

L B Lindau
Opp. Benbow Phone 56

Easter Dyes

WHITE RABBIT PAPER DYES leads them all. 16 color designs for 5c.

White Rabbit Dyes, 5c, contains 8 beautiful colors: Red, Yellow. Violet, Green, Pink, Blue, Lilac and Scarlet, out of which 100 shades can be made.

Jno. B. Fariss,
Druggist.
121 S. Elm St. Opp. Benbow

Notice to the Public.

Take your Lawn Mowers to White and have them sharpened and painted

You might bring yonr Bicycle and have it sharpened, too.

W. H. White

E. P. Wharton, Pres. A. W, McAlister, V. Pres.
David White, Sec. & Treas.

Southern Loan and Trust Co.

Capital $25,000, paid up.
Surplus $24,539.65

NEGOTIATES LOANS
ACTS AS EXECUTOR OF ESTATES
REAL ESTATE AND COLLECTING AGENCY

Transacts General Trust Business.

Applications for loans are desired for any amounts ranging from $100 to $10,000. We have money listed which parties are anxious to have placed at once. Ample security always required.

We have for rent three dwellings One on Church street, one on Spring and other on West Lee street, near Normal College

Those excellent dwellings on Summit Avenue and improved and unimproved property both in city and country are listed for sale.

Call on or address us for particulars.

Austin Moody
Architect
(Formerly of Chicago, Ill.)

Will furnish plans and superin tend construction for all kinds buildings. Correspondence solicited Office over No. 106 Elm street Greensboro.

D. W. Robertson,
ELECTRICIAN.
Odd Fellows Building. 120 W. Marke

Cosmopolitan incandescent lights put in for $1.00 each.
Welsbach Mantles put in for 40 cents each.
Shades, Chimneys, etc., furnished at low prices.
Electric Burglar and Fire Alarms, Door Bells, Annunciators, Incandescent Lamps, ets,

The Evening Telegram.

ROBT. M. PHILLIPS - - - EDITOR

PUBLISHED DAILY EXCEPT SUNDAY,
—BY—
The Telegram Publishing Company.
R. M. Phillips, Lessee)

TERMS OF SUBSCRIPTION:

One year,	3 00.
Six months,	1.50
One month,	25c.

Entered at the Greensboro Postoffice as second-class mail matter.

Office southside of McAdoo House building, downstairs. Entrance on South Elm Street.

Address all communications to THE EVENING TELEGRAM, Greensboro, N. C.

SATURDAY, APRIL 1, 1899.

AS TO VACCINATION.

Now, that the smallpox scare in Greensboro, for scare it has been and nothing more, is over, a few reflections may not be out of place. There is great complaint from many quarters because the people were forced to be vaccinated, when there seems to have been no demand for it in the absence of an epidemic. Great loss of time and damage to business has resulted, and the people are not in a good humor over it. But suppose no steps had been taken and it should have developed into an epidemic, there would have been loud denunciation of the authorities for not taking the matter in hand. No man is infallible and it is not always possible for man to do what will please man. We have privately held the opinion that compulsory vaccination was not at all necessary. It was eminently right to quarantine all suspects; but we believe the good sense of the people of Greensboro may always be depended upon to do what is necessary to protect the health of the city and at the same time promote her business interests.

We therefore maintain that had the health officer simply issued an address to the people of this city emphasizing the importance of vaccination in order to prevent an epidemic the results would have been as great. The same doctrine we have preached in other things applies with equal force here: You cannot force people to do things they don't want to unless you convince them that the public good demands it. And when you do the latter the first will not be necessary.

But, our good sense should prevail. The sore arms, most of them, are getting better now, and everybody should get down to bus'ness and work with a will to regain the lost time. The aldermen believed they were right, and if they were wrong it is because they are only human, like other people. Let everybody stop agitating and complaining about the damage to business and study what must be done for Greensboro and go to work with a determination to do it.

The late democratic legislature will never cease to be praised by all people of all political parties, who have the good of the state at heart, for its appropriation of $100,000 to the public schools of North Carolina. Education is a costly gift, but there is nothing under the sun upon which money may be more advantageously expended than the minds of the coming generation.

AN INJUSTICE.

Collector Duncan tells the correspondent of the Newbern Journal that the distillery of liquor is largely on the increase in his (the eastern) district, which he attributes "to the tobacco growers from the mountain section going to the eastern counties to teach the farmers how to raise tobacco." Of course according to the collector, blockading is on the increase also.—Raleigh Morning Post.

It is very unfair to attribute this increase in lawlessness in the east to an influx of western blockaders. It's a sorry excuse. While no one denies that some of the Surry or Wilkes people hate to see the luscious apple lie rotting on the ground—and while a certain specimen of Stokes citizenship dislikes for his hogs to grow too fat while the crib is overflowing with surplus corn, yet it is also known that there has always existed in the eastern brother of the same category as those mentioned above a proneness to linger in the lonely hollow after nightfall, partly, of course, to watch the sad moon gleaming on high, and, incidentally, for other reasons.

How about the curfew ordinance in Greensboro? That question has been asked a number of times and the surprising reply has gone forth that no difference is seen from the fact that no arrests have been made! Well, that's a good one. There is a statute law in North Carolina against stealing but no arrests can be made unless somebody steals something. A law can be obeyed, and have the effect for which it was intended, without requiring the services of an officer to yank somebody before the bar of justice. In fact all laws are most effective when willingly obeyed. Therefore, we take it, that up to date the curfew law in Greensboro is a decided success, because the youth of the city do not idly roam the streets at night. First let the people know the benefit to be derived from a law and no arrests are likely to be necessary.

The Hight Point Enterprise discovers a striking resemblance between Dr. Creasy, of Winston, and President McKinley.

GOVERNMENT FOR PORTO RICO.

Special Commissioner Carroll Will Recommend a Territorial Form.

New York, March 31—Dr. H. K. Carroll, who has spent nearly three months in Porto Rico as special commissioner for President McKinley to find out the best method of applying civil government to the island, has just arrived here.

"I shall have no hesitation," Dr Carroll said, "in recommending a territorial form of government for Porto Rico. The people are too bright, too ambitious and too anxious to become Americans to be put under a colonial form of government. They deserve something better. Just what form of temporal government I shall recommend I am not yet fully prepared to say; but at any rate it will provide for exercise by the people of the right to make local laws and elect officers, combined with a certain balancing power on the part of the government to keep them from going too far in the reaction from Spanish rule.

"In all my travels through the island I did not find the slightest disposition to object to American rule. On the other hand, I was told repeatedly that if it would do any good, public protests would be sent to Washington against giving the island independence."

A Small Pox Remedy.

A correspondent of the Stockton (Cal.) Herald writes as follows: "I herewith append a recipe which has been used to my knowledge in hundreds of cases. It will prevent or cure the small pox, though the pittings are filling. When Jenner discovered cow pox in England, the world of science hurled an avalanche of fame upon his head, but when the most scientific school of medicine in the world—that of Paris—published this recipe as a panacea for small pox, it passed unheeded. It is unfailing as fate, and conquers in every instance. It is harmless when taken by a well person. It will also cure scarlet fever. Here is a recipe as I have used it, and cured my children of scarlet fever; here it is as I have it to cure the small pox; when learned physicians said the patient must die, it cured: Sulphate of zinc, one grain; foxglove (digitalis), one grain; half a teaspoonful of sugar; mix with two tablespoonfuls of water. When thoroughly mixed add four ounces of water. Take a spoonful every hour. Either disease will disappear in twelve hours. For children smaller doses, according to age.

Rev. E. Edwards, pastor of the English Baptist Church at Minersville, Pa., when suffering with rheumatism, was advised to try Chamberlain's Pain Balm. He says; "A few applications of this liniment proved of great service to me. It subdued the inflammation and relieved the pain. Should any sufferer profit by giving Pain Balm a trial it will please me." For sale by C. E. Holton.

Rich beds of soft coal have been discovered at Chignik Bay, B. C.

"Easter" Offering.

In ladies and childrens fine shoes. We have made special preparations in our line for this occasion—showing the latest creations gotten up by the finest shoe artist in the world. See our new Oxford ties, slippers and high boots. Carolina Shoe Co.

The British sealer Geneva got 1243 sealskins in two months off the coast of California.

For frost bites, burns, indolent sores, eczema, skin disease, and especially Piles, DeWitt's Witch Hazel salve stands first and best. Look out for dishonest people who try to imitate and counterfeit it. It's their endorsement of a good article. Worthless goods are not imitated. Get DeWitt's Witch Hazel Salve. Howard Gardner.

Telegrapher William Dunn was killed in a collision of trains at Richmond, Ind.

A Narrow Escape.

Thankful words written by Mrs. Ada E. Hart, of Groton, S. D. 'Was taken with a bad cold which settled on my lungs; cough set in and finally terminated in consumption. Four doctors gave me up, saying I could live but a short time. I gave myself up to my Savior, determined if I could not stay with my friends on earth, I would meet my absent ones above. My husband was advised to get Dr. King's New Discovery for Consumption, Coughs and colds. I gave it a trial, took in all eight bottles. It has cured me, and thank God I am saved and now a well and healthy woman. Trial bottles free at C. E. Holton's drug store. Regular size 50c and $1. Guaranteed or price refunded.

THE MARKETS.

Closing Quotations by Paine, Murphy & Co.

By private wire to F. A. Burgin, Manager.

NEW YORK, Apr. 1, 1899

American tobacco	225
Atch., Top. & Santa Fe	
B. and O.	
C. and O.	27¼
Chic., Bur. and Quincy	144⅛
Chic. Gas	128
Del., Lack. and Western	172
Delaware and Hudson	115½
Federal Steel	73½
General Electric	116½
Jersey Central	119½
Louisville and Nashville	65¾
Lake Shore	200
Manhattan Elevated	125
Missouri Pacific	48½
N. & W. Prf	
Metropolitan and S. railway	265½
Northwestern	159½
Northern Pacific Pr	
National Lead	35
New York Central	143
Pacific Mail	49⅜
Reading	23½
Rock Island	118½
Southern Railway	12¾
Southern Railway Pr	52¼
St. Paul	128½
Sugar Trust	170
Tenn. Coal & Iron	54¾
Texas Pacific	23¼
U. S. Leather Preferred	73¾
Western Union Tel	93½
Wabash Preferred	23¼

CHICAGO, Apr. 1, 1899

Wheat, May	72¾
" Mar	
" July	72¾
" Sep	
Corn, Sep	
" Mar	
" May	26½
" July	25½
Oats, July	35⅝
" Sept	
" Mar	
" May	35
Pork, Sep	
" July	912
" Mar	
" May	900
Lard, Sept	
" July	542
" Mar	
" May	527
Ribs, Nov	
" Sept	
" July	487
" May	475
Cotton, Sept	598@599
" Jan	608@609
" Feb	610@611
" March	@
" April	588@589
" May	592@593
" June	597@598
" July	601@602
" August	601@602
" Oct	602@603
" Nov	602@603
" Dec	605@606
Spot cotton	6 5 16

Puts 71⅝ Calls 74⅝

David B. Hill declined to attend Croker's banquet in New York before W. J. Bryan did.

One-Cent-a-Word

[Advertisements inserted in this column at one cent per word for each insertion.]

RARE opportunity to make good investment—a profitable business will sell 25 shares of New Stock Co $1.05 in order to enlarge capital. Address P. O. Box 58, Greensboro, N. C. m31-3t

FOR RENT—Three rooms, suitable for light housekeeping. Modern improvements. Apply to V. C. Lewis, Express office. m31-2t

GO to Boycotts for Pittsburg's Best flour: 116 West Market street. Phone 156.

WANTED—To rent a 4 or 5 room cottage house within short distance of Southern R. R. depot. Address P. A. P., Box 383, Greensboro, N. C. m30-1w

DRINK Porto at Gardner's Fountain.

BARGAINS in those desirable lots, lying between West Market street and Walker avenue. This is destined to be one of the most attractive parts of the city and offers good investment. Buy before the tide sets in. There is money in it. Property in all parts of city. Lots for colored people on monthly payments. Truck farms. Realty of every character. 40 h. p. boiler and 15 h. p. engine and good corn mill for sale. G. T. Kearsley & Co., 111 South Elm.

BUIST'S and Ferry's Garden Seed, sold by Jno. B. Fariss, druggist.

REDUCTION SALE at J. R. McDuffie's new crockery store, opposite Thacker & Brockmann's. To make room for furniture I will sell crockery for one week at a fraction over actual cost—just enough to pay expenses:

Lamp worth $1.00, now 75 cents.
" " 1.50, " $1 00.
" " 2.00, " 1.60.
" " 5.00, " 4 00.
Toilet sets, 10 pieces, worth $5 00, now $4.00.
Toilet sets, 10 pieces, worth $4.50, now $3:50.
Dinner sets, worth $7.50, now $6 50.
" " " 10.00, " 7.50.
" " " 16.00, " 13.00.

BUIST'S Seeds are the best, sold by Jno. B. Fariss.

J. H. MERRITT, Insurance, life and accident. Penn-Mutual, Aetna and Mutual Life of Ky. Office in Club house.

AGENT Wanted—To represent the Sun Life of Canada. Apply to J. T. Matthews, Benbow house. m9-tf

DISPENSARY now open for Aetna Lithia Water. Chas. L. Andrews agent.

PLANT Buist's Reliable Garden Seeds, sold by Jno. B. Fariss, druggist.

IF you can't come for what you want telephone; we will send it promptly. Our number is 23.

Chamberlain's Cough Remedy.

This remedy is intended especially for coughs, colds, croup, whooping cough and influenza. It has become famous for its cures of these diseases, over a large part of the civilized world. The most flattering testimonials have been received, giving accounts of its good works; of the aggravating and persistent coughs it has cured; of severe colds that have yielded promptly to its soothing effects, and of the dangerous attacks of croup it has cured, often saving the life of the child. The extensive use of it for whooping cough has shown that it robs that disease of all dangerous consequences. Sold by C. E. Holton.

A heavily framed portrait of Senator Mark A. Hanna sold at auction for two cents at Cleveland, O.

"Give me a liver regulator and I can regulate the world," said a genius. The druggist handed him a bottle of DeWitt's Little Early Risers, the famous little pills. Howard Gardner.

Gold quartz assaying $32 a ton has been found in Victory, B. C.

I have been afflicted with rheumatism for fourteen years and nothing seemed to give any relief. I was able to be around all the time, but constantly suffering. I had tried everything I could hear of and at last was told to try Chamberlain's Pain Balm, which I did, and was immediately relieved and in a short time cured. I am happy to say that it has not since returned.—Josh Edgar, Germantown, Cal. For sale by C. E. Holton.

A strike of over 4000 miners was averted at Brazil, Ind., by the adoption of the Pittsburg scale.

Before the discovery of One Minute Cough Cure, ministers were greatly disturbed by coughing congregations. No excuse for it now. Howard Gardner's

St Lewis Mo., has raised nearly one-fifth of the $5,000,000 required for its World's Fair in 1903.

The Sure La Grippe Cure.

There is no use suffering from this dreadful malady, if you will only get the right remedy. You are having pain all through your body, your liver is out of order, have no appetite, no life or ambition, have a bad cold, in fact are completely used up. Electric Bitters is the only remedy that will give you prompt and sure relief. They act directly on your liver, stomach and kidneys, tone up the whole system and make you feel like a new being. They are guaranteed to cure or price refunded. For sale at C. E. Holton's drug store. Only 50 cents per bottle.

The crumbling monument over Abraham Lincoln's grave at Sprinfield, Ill., is likely to de rebuilt by the State.

Furniture on Credit.

You can furnish your house nicely, even though your ready cash is limited.

Our Weekly and Monthly Payment System makes it easy for you to do so.

Look Before You Buy.

Our Children's Go-Carts and Baby Carriages are the wonder of every mother who has seen them. They are Beauties and Prices Low. Come Early and make your selection.

N. J. McDuffie,
Greensboro's Leading Furniture Dealer and Undertaker
Next Door to Express Office

Have You Read

Red Rock. Prisoners of Hope, Peeps at Peoples, David Harum, Campaigns in Cuba and Porto Rico, The Days Work, Lad's Love, Lilac Sunbonnet, Red Axe, Battle of the Strong, and Mr. Dooley in Peace and War? If not. you should at at once. Call and see them.

Wharton Bros.
Book Sellers and Stationers.

GAIL BORDEN EAGLE BRAND CONDENSED MILK
HAS NO EQUAL AS AN INFANT FOOD.
"INFANT HEALTH" SENT FREE. N.Y. CONDENSED MILK CO. NEW YORK

SHOE BARGAINS at the BEE HIVE

This week. It will pay you to see our goods and Get Prices.

Shoes Shoes

100 pairs Ladies' Button and Lace Shoes, good face quality, $1 value at 79c; 200 pairs Ladies Fine Button Shoes, all styles, broad and narrow toes, plain and with tips, $1.25 value at 98c; 300 pairs Ladies' Fine Dongola Kid Shoes, Button and Lace, all the latest styles, tipped and plain toes, $1 75 value at $1.23, all solid leather shoes that will give you good wear: 300 pairs Ladies' Fine Kid Shoes, button and lace, all the new styles, $2.50 value at $1.9-; 200 pairs Ladies' Tan Shoes, all lace with cloth and all leather tops, at 98c, $1.25, $1.50, $1.75, $1.98, $2.50. These goods are all new and solid. When you buy them you will get your money's worth.

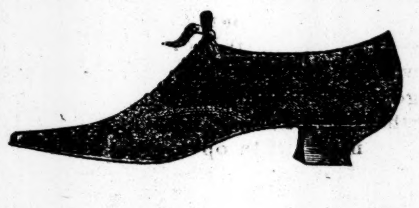

LADIES' LOW SHOES in all styles and colors, at prices far below the lowest.

Men's Shoes

200 pairs Men's Fine Buff Shoes, all solid Bals and Congress, all styles and shades, $1 25 value at 98c; 300 pairs Men's Satin Calf Shoes, lace and congress, plain and cap toes, all styles, $1.50 value at 1.25; 200 pairs Men's Fine Satin Calf Shoes, lace and congress, all styles and shapes, nothing better for the money, $2 00 value at $1 48; 300 pairs Men's Fine Black and Tan Shoes, lace and congress, all styles, would be cheap at $2 50, sale price $1.98 200 pairs Men's Fine Vici Kid Shoes, lace and congress, all styles, the finest shoe you ever wore, $3.50 value at $2 98, the same shoe in Tan. Buy the Celebrated

James Means $2.50 Shoe,

no better on earth. For this sale you can buy them at $1.68, Don't miss this.

R G Fortune & Co,
328 South Elm Street.

A Question of Vital Interest to Every Housekeeper

Is there any one who would not prefer a well furnished home to a meanly appointed one, when comfort and convenience may be had for the asking?

Bloxton & Jennings,
Liberal Credit Givers,

are offering such generous inducements to housekeepers in the sale of Furniture, Carpets and Stoves, as will enable many to embellish the home with beauty, ease and comfort, with very little ready cash. Call and see them.

506—South Elm—506

You Are Requested to Attend

Hinkle Brothers' Grand Opening
of Pattern Hats and Bonnets
214 South Elm Street,
Tuesday, Wednesdav, and Thursdav,
28-29-30
Miss Nell May Norris, Designer and Trimmer.

The Telegram Job Department
Is Ready For Business.

Everything new. Very latest faces. Work executed promptly and at reasonable prices. Give us a trial order.

Greensboro Tobacco Market
For High Prices.

Sold over 5,000,000 pounds last season for an average of $7.57 per 100 pounds.

This is the highest average made by any marked in Piedmont North Carolina.

Over $1.260 paid out daily to farmers for tobacco during the past year.

It is the best market in the state for the farmer.

Our warehouses are large, commodious and up-to-date, whose proprietors stand withour peers as salesmen of the weed.

Every large firm in the United States and a number of foreign firms are represented by our buyers.

Tobacco centre, manufacturing centre, trade centre, railroad centre, educational centre.

Our own manufacturers have a large capacity and are increasing their trade daily and must have tobacco.

We have the strongest corps of buyers in the world fr the warehouse capacity.

We want more tobacco and must have it if high averages will bring it.

Try us with your next load and be convinced of our merit.

Greensboro Tob. Association

J. T. TEMPLE

DIFFICULT REPAIRING

EXPERT REPAIRER

115 E. MARKET ST. GREENSBORO N.C.

Phone 169

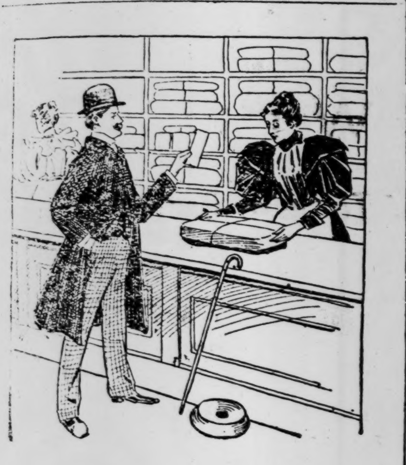

All Ready

the day we promise you your washing, every article in the package and just the cleanest, whitest, most satisfactory work you ever had done. That is what keeps the water boiling and the irons moving at our place. Give us a call or a "hello" over the phone.

The Steam Laundry,

Phone 72. John M. Dick, Proprietor.

E. A. MILLER, Manager

Atlantic & Yadkin R'y.

Schedule in Effect March 26, 1899.

South Bound Daily No. 52	MAIN LINE	North Bound Daily No. 53
6 50 p m	Ar.....Wilmington.......Lv	9 :0 a m
3 50 p m	Lv.....Fayettevil e.....Ar	1: 19 p m
3 45 p m	Ar.....Fayetteville.....Lv	12 28 p m
2 30 p m	Lv........Sanford.......Lv	1 43 p m
12 42 p m	Lv.......Climax.........Lv	3 44 p m
12 13 p m	Lv......Greensboro.....Ar	4 15 p m
11 55 a m	Ar......Greensboro.....Lv	4 :5 p m
11 07 a m	Lu...... Stokesdale.....Lv	5 12 p m
10 30 a m	Lv.....Walnut Cove....Lv	5 44 p m
10 0? a m	Lv.......Rural Hall......Lv	6 13 p m
8 45 a m	Lv.......Mt. Airy........Ar	7 35 p m

South Bound Daily No. 62	BENNETTSVILLE	North Bound Daily No. 63
8 0? a m	Lv. .Bennettsville.....Ar	7 15 p m
9 07 a m	Lv.......Maxton.........Lv	6 15 p m
9 25 a m	Lv.....Red Springs.....Lv	5 35 p m
10 ?0 a m	Lv.....Hope Mills.......Lv	4 52 p m
10 4? a m	Ar....Fayetteville.......Lv	4 33 p m

No. 46 South Bound Mixed Daily ex Sunday	MADISON BRANCH	No. 47 North Bound Mixed Daily ex Sunday
5 30 p m	Ar........Ramseur.......Lv	6 40 a m
3 50 p m	Lv.........Climax.........Ar	8 25 a m
2 40 p m	Lv.....Greensboro.......Ar	9 17 a m
2 30 p m	Ar.....Greensboro.......Lv	9 35 a m
1 15 p m	Lv......Stokesdale......Lv	11 07 a m
12 30 p m	Lv.......Madison.........Ar	11 :5 a m

Connections at Fayetteville with Atlantic Coast Line, at Maxton with the Carolina Central railroad, at Red Springs with the Red Springs and Bowmore railroad, at Sanford with the Seaboard Air Line, at Gulf with the Durham and Charlotte rai road, at Greensboro with the Southern Railway Campany, at Walnut Cove with the Norfolk and Western Railway.

J. R. KENLY, General Manager.
T. M. EMERSON, Traffic Manager.
H. M EMERSON, Gen. Passenger Agt,

Durham & Charlotte R. R. Co.,

Time Table No. 4.

To take effect Monday, May 16th, 1898, at 5 a. m.

EASTERN TIME STANDARD.

DAILY EX. SUNDAY TRAIN NO. 1.	DIST.	STATIONS	DAILY EX. SUNDAY TRAIN NO. 2.
P. M.			P. M.
2 20	0	Gulf	12 45
2 30	3	Palmers	12 33
2 38	5	Carbonton	12 25
2 46	7	Haw Br'nch	12 17
2 52	8.5	Linwood	12 12
2 58	10	Glendon	12 07
3 13	14.4	Putnam	11 50
3 20	16	Hallison (C & W Junc.)	11 45

Connects at Gulf with the C. F. & Y. V. and at Hallison (C. &. W. Junction) with the Carthage & Western Railroad.

FRANK D. JONES,
Superintendent.

PROFESSIONAL CARDS.

JACOB A. LONG, Graham, N. C. — O. S. NEWLIN, Greensboro, N. C.

Long & Newlin,

Attorneys and Counsellors at Law, Greensboro, N. C.

Practice in State and Federal Courts Office over Fariss drug store, in front of Benbow House.

A. M. Scales,

Attorney and Counsellor at Law, Greensboro, N. C.

Dr. J. E. WYCHE,

DENTIST.

Office in Savings Bank building, South Elm Street, Greensboro, N. C Office phone 29 Residence phone 22.

J. H. COLEMAN,

Gun and Locksmith.

Bicycle Repair Shop.

South Side of McAdoo House.

Second hand wheels for sale.

Repairing

Have your wagons, buggies, etc., put in first class condition for spring service. I do all kinds of repairing at reasonable prices. Horse shoeing a specialty.

C. L. SHAW,

2nd door on Davie, corner Davie and Washington streets.

Washee Washee

Shirt 10c, Collar 2, Cuffs 4, Undershirt 5, Drawers 5c, Handkerchiefs 2, Socks 3, Apron 4c, Towels 2, White Coat 20. to 105, East Market street.

JOE LEE.

Artist

Sign and House Pai ting

Call and see me. I have new ideas on house painting. Satisfaction guaranteed or no money.

J. H. NEWBERRY.

Office in M. P. Publishing House.

General Repair Shop.

We have the experience and the tools to do any and all kinds of repairing in wood, gun or locksmith work and all kinds of tinkering. Umbrella work a specialty All work done promptly and at reasonable prices. Thanking the public for past favors, hope a continuance of the same.

W. F. Whittington & Son

211 South Elm Street

If You Want

an office fitted with roller top or plain desk, tables, cabinets, etc.; or store room fitted with shelves, counters, tables, show cases to display goods in store room or outside, any fixtures for the home or office, a stairway built or grilles for the halls, made to order, address

M. C. HENLY,

376 S. Elm St.

DeWitt's Little Early Risers,
The famous little pills.

HEADQUARTERS

O'CONNOR'S BAKERY.

Is at C. E. Pugh's, where you will telephone orders for anything in the bakery line. I will devote my personal attention to the shop and see that everything is fresh and up to the standard. My bread will be handled by W. S. Kivett and D. E. Godfrey.

P. O. box 89 — Phone 156

E. E. Bryan, Broker

116 W. Market st.

CHEESE—New York and Chicago
COFFEE—Arbuckle and job lots
SUGARS—Direct, at lowest prices
MOLASSES and SYRUP—From makers
BUTTER and CHEESE—S. L. Pratt, N. Y.
POTATOES—Direct, C. L. or L. C. L.
HAY—Staunton, C. L. or L. C. L.
OATS—Norfolk. C. L. or L. C. L.
VINEGAR and CIDER—R. W. Hicks, Wilmington
All goods guaranteed. Prompt shipments.

SAFE SURE SPEEDY

MME. LE CLAIR'S FAMOUS FRENCH REMEDY

Never Fails.

ENDORSED BY THOUSANDS

Of ladies as a periodical regulator without an equal, successful when Cotton Root, Pennyroyal, Ergot, etc., have proven worthless. 25 two-cent stamps brings trial package, and convinces the most skeptical of their wonderful properties. Send 4 cents in stamps for pamphlet, containing valuable information for ladies. Address LeClair Pill Co., U. S. Agents, Boston, Mass. N. B—All correspondence confidential and returned with trial package.

For Sale in Greensboro by Jno. B. Fariss 121 South Elm Street.

DeWitt's Witch Hazel Salve
Cures Piles. Scalds. Burns.

ACADEMY OF MUSIC

Wednesday, April 5

Fitz and Webster's

Unrivaled Company of Comedians in That Musical Comedy Surprise

A BREEZY TIME.

Entirely Rewritten and Tuned Up To Date.

GRAND CAKE WALK

By the entire Company as Interpreted by

America's Four Hundred!

Enjoy Two Hours and a Half of Clean Fun.

Prices 25, 50 and 75 cents.

Seats on sale at Gardner's.

Cut Flower Department

Pomona Hill Nurseries

Fine cut flowers from our large green houses now ready.

Long stem cut roses, $1.25 to $1.50 dozen. American Beauties, $5 doz. Carnations, 50 to 75c doz. Chrysanthemums, 50c to $1 doz. Brides Bouquets, $5 and up. Floral and Funeral designs, $2 to $18 each. Fine decorative plants for banquets, weddings, etc Palms from $2 to $15 each.

J. Van Lindley, Prop.,
Pomona Hill Nurseries.
Pomona, N. C.
Long Distance Phone 60

One Minute Cough Cure; cures.
That is what it was made for.

PERSONAL AND SOCIAL.

Will Smith went to Winston this morning.

T. D. Clegg went to Charlotte this morning.

A. B. Creech went to High Point this morning.

G. Sam Bradshaw went to Asheboro this morning.

Rev. J. A. Mundy, of Reidsville, was in the city last night.

H. L. Carter, of Charlotte, spent last night at the McAdoo.

J. Ed. Albright returned yesterday afternoon from Fayetteville.

Mrs. O. H. E Rouch went to Salisbury this morning to spend Easter.

J. S. Ragsdale, of Jamestown, spent yesterday afternoon at the McAdoo.

Miss Bertha Snow, of High Point, spent yesterday afternoon in the city

Mr. J. Allen Whyte, director of the Scalchi Operatic Company, is at the Benbow.

Rev. L. Johnson returned last night from Statesville where he has been for the past f w days.

Mrs. J. Ed. Albright and child left this morning for Morganton to spend a few days visiting relatives.

Col. John R. Webster, of Reidsville, passed through the city this morning returning home from Raleigh.

Miss Annie Wheeler, a student at Guilford College, spent yesterday afternoon in the city and left last evening for her home in High Point to spend Easter.

District Attorney A. E. Holton, of Winston, spent last night in the city returning home from Asheville, where he has been prosecuting in the trials of the Asheville bank wreckers.

Miss Eva Heitman, a student at G. F. College, and Miss Maie Carr, secretary to the president of that institution, and Master Wilfred Carr, went to Trinity this morning to spend Easter at their homes.

Judge and Mrs. Thomas R Purnell spent last night at the Benbow, and left this morning for their home in Raleigh. They were returning from Asheville where Judge Purnell has been presiding at the special term of court.

No Cure—No Pay.

That is the way all druggists sell Grove's Tasteless Chill Tonic for Chills and Malaria. It is simply iron and quinine in a tasteless form. Children love it. Adults prefer it to bitter nauseating tonics. Price, 50c.

DIVINE SERVICES.

Where You Can Spend a Quiet Hour Worshiping God.

FRIENDS CHURCH—Quakers—J. H. Peele, pastor. Sunday School at 9:45 a m., J. R. Mendenhall, superintendent. Meetings at 11 a. m. and 7:30 p m. Special Easter exercises, All cordially invited.

CHERRY STREET—Baptist—North Greensboro.—Rev. J. M. Hilliard, pastor. Preaching at 11 a m and 8 p m by the pastor. Sunday School 10 a m. W. F. Clarida, superintendent.

ST. CUTBERT'S CHAPEL—Episcopal—Proximity Mills.—Rev. Horace Weeks Jones, priest in charge. Sunday School 9:30 a m. Evening prayer and sermon 4:00 p. m. All are cordiallly invited.

CENTENARY.—Methodist—Rev. T. E Wagg, pastor. Sunday School at 3:00 p. m. C. C. Johnson, Superintendent. Preaching at 11 a m and 7:30 p m by the pastor. All are cordially invited to attend these services.

WESTMINSTER—Presbyterian—Rev. C. E. Hodgin, pastor. Sunday School at 9:45 a m. George Blake, Superintendent. Preaching at 11 a. m. and 8:00 p m. by the pastor. All are cordially invited to attend.

WEST WASHINGTON STREET.—Baptist—Rev. Livingston Johnson, pastor. Sunday School 9:30 a. m. J. Y. Joyner, Superintendent. Preaching at 11 a m and 8:00 p m. by the pastor. All are cordial'y invited.

FIRST PRESBYTERIAN—Rev. Egbert W. Smith, D. D., pastor. Preaching at 10:30 a m and 7:30 p. m. by the pastor. Sunday School 11:40 a m, S. A. Kerr, Superintendent. Christian Endeavor meeting at 7:15 p m. Public invited to these services.

ST. BARNABAS—Episcopal—Rev. Horace Weeks Jones, rector. Sunday school 9:45 a m. Easter Sunday. Holy Communion 7 30 a m. Morning prayer sermon and Holy Communion 11:00 a. m. Wednesday and Friday evening prayer at 5.00 p. m. All are cordially invited to attend.

GRACE—Methodist Protestant—Rev. T. M. Johnson, pastor. Sunday School at 11:40 a m. J. S. Hunter, Superintendent. Celebration 70th anniversary of Methodist Protestant church at 10:30 a m. and 8:00 p. m using the Stereopticon at night. Junior meeting at 3. p m. You are cordially invited to attend these services.

ST. ANDREWS—Episcopal—Rev. J. D. Miller, rector. Sunday School 9:45 Easter Sunday. Holy Communion at 7:00 a m. Morning prayer and sermon and Holy Communion at 11 a. m. Children's Easter service at 4 p. m. No service at night. A welcome to all.

WEST MARKET—Methodist—Rev. J. C. Rowe, pastor. Preaching 11 a m and 7:30 p m. by the pastor. Sunday School 9:40 a m. P. P. Claxton, superintendent. Epworth League devotional services Monday evening at 8:00. Prayer meeting on Wednesday evening at 7.30. All cordially invited to these services.

ST. AGNES' CATHOLIC CHURCH—High Mass and sermon at 10:30 a. m sharp. Text of sermon, "Jesus saith to her: "Woman why weepest Thou? Whom Seekest Thou?"—John 20,-15. The choir will render Concone's Mass in F. Offertory 'Regina Coeli.' "Holy God we Praise Thy Name." Sunday school at 4:00 p. m. Werner's 'Christ is Risen" will be sung after the Wesper hyms. All are welcome. Father Anthony, O.S.B.

As the season of the year when pneumonia, la grippe, sore throat, coughs, colds, catarrh, bronchitis and lung troubles are to be guarded against, nothing "is a fine substitute," will "answer the purpose," or is "just as good" as One Minute Cough Cure. That is the one infallible remedy for all lung, throat or bronchial troubles. Insist vigorously on having it if "something else" is offered you. Howard Gardner.

WINE OF CARDUI

Woman Knows Woman.

ZURICH, KAN., Jan. 31.

I used Wine of Cardui for nervousness and weakness in the womb. After taking one bottle I was well again. I am a midwife and always recommend Wine of Cardui to my lady friends during pregnancy and after birth as a tonic. Every lady who takes it finds that it does even more than is claimed for it.

MRS. V. M. BOISVERT.

McELREE'S Wine of Cardui

Nobody knows woman like woman. Men go to medical colleges, study books and listen to lectures. They learn indirectly of the diseases of women, but they are men and can never fully understand the ailments, the sufferings, the agonies of mothers, wives and sisters. A woman **knows.** Mrs. Boisvert **knows.** She has passed through the trials and tribulations of her sex. She has been near by when her sisters suffered. She has seen them relieved and cured with Wine of Cardui. Is it any wonder she recommends it? Is it any wonder that thousands of other women recommend it. **They know.** They have actual experience to prompt them. They spread the tidings from mouth to mouth, telling how Wine of Cardui helps young girls, helps the weak of all ages, helps and cures all womanly ills.

LADIES' ADVISORY DEPARTMENT.
For advice in cases requiring special directions, address, giving symptoms, Ladies' Advisory Dep't, The CHATTANOOGA MEDICINE CO., Chattanooga, Tenn.

Druggists Sell Large Bottles for $1.00.

WINE OF CARDUI

Who Struck Billy Patterson?

Who Tied the Dog Loose?

Great Scott! What consternation in the camp. Did you ever hear of such an uproar before in Greensboro? But the cause is easily explained.

Harry & Belk Brothers

are the leaders and have turned their big guns loose on high prices, and listen at the way they are doing things up. 301 R. & G. Corset, the best $1 corset on earth, 75c. Vigilant R. & G. 50c corset for 38c.

Silks, the $1 quality at 50c, and each of the following articles **One Cent:** 24 sheets paper, 25 envelopes, 24 marbles, 3 balls sewing thread, tablet, paper pins. Buist Fresh Garden Seed, one cent paper, and thousands of other articles at the same price. Catch step. Hitch up your beast and come in a run if you expect to keep up with the crowds flocking to

Harry & Belk Brothers.

Cheapest Store On Earth.

225 South Elm St. — K. of P. Building

First Opening of New Goods Today, at

Johnson & Dorsett's

Waist Silks

Black Crepons

Fine Printed and White Organdies and a full line of Figured and Welted Piques in white and colored. Call and see the best line of goods we have ever offered, at 206 and 208 South Elm Street.

Seed Time and Harvest.

Seed Time Is Here.

We have the Seed you want, Fresh, Tested and True.

GARDEN AND FLOWER SEEDS
GARDEN AND FLOWER PLANTS
BULBS, ROSES, Etc., Etc.

510 South Elm Street.

Greensboro Seed & Plant Co.

Telephones: Office, 105; Greenhouse, 110.

—THE CELEBRATED—

Pioneer Prepared Paints

have been tested for over 25 years. Beautiful, Durable, Economical. None better.

For sale by

Crutchfield Hardware Co.

508 S. Elm St., Op. Water Tower.

Phone 105.

Southern Railw'y

IN EFFECT MAR. 12, 1898.

This condensed schedule is published as information and is subject to change without notice to the public

Trains leave Greensboro, N. C.

7:05 a m—No. 37 daily. Washington & Southwestern Limited for Charlotte, Atlanta, Birmingham, Memphis, Montgomery, Mobile, New Orleans and all points south. Through Pullman Sleeper New York to New Orleans; New York to Memphis; New York to Tampa. Dining Car and Vestibuled Coach Washington to Atlanta,

7:37 a m—No. 11, daily, for Charlotte, Atlanta and all points South. Connects at Salisbury for Asheville, Knoxville and Chattanooga. Through sleeper New York to Nashville.

8:10 a m—No. 8, daily, for Danville, Richmond and local stations.

12:06 p m—No. 36, daily. United States Fast Mail, for Washington, Richmond and all points North. Carries through Pullman Drawing Room Buffet Sleeper New Orleans to New York; Jacksonville to New York. Pullman Tourist Sleeping Car on Mondays, via New Orleans and Southern Pacific, San Francisco to Washington.

7:24 p m—No. 35 daily. United States Fast Mail for Charlotte, Atlanta, and all points South and Southwest. Connects at Charlotte for Columbia, Augusta, Savannah, Jacksonville and local stations. Pullman Drawing Room Buffet Sleeper Now York to New Orleans; New York to Jacksonville; Charlotte to Birmingham; Charlotte to Augusta. Pullman Tourist Sleeper Wednesday Washington to San Francisco.

10:47 p m—No. 38, daily. Washington & Southwestern Limited for Washington and all points North. Pullman Sleepers to Richmond, Washington and New York.

No. 13 daily Fost Mail South, 5.30 a. m. Connects at Charlotte for Columbia, Augusta, Savannah, Jacksonville and Tampa.

No. 34 daily Fast Mail North, 11.30 p. m. Carries through Pullman drawing-room cars to Jersey City.

6:45 p m—No. 7, daily, for Charlotte and local points

8:10 a m—No. 8, daily, for Raleigh, Goldsboro and local points. Connects at Selma with train for Tarboro, Norfolk and local points; at Goldsboro for Newbern and Morehead City.

No. 16 leaves Greensboro 12:10 p m daily for Raleigh, Goldsboro and local points.

11:35 p m—No. 12. daily, for Raleigh, Norfolk, and points east. Pullman Sleeper Greensboro to Norfolk.

8:15 a m—No. 105 for Winston, Wilkesboro and local points. Daily to Winston-Salem. Daily except Sunday to Wilkesboro.

12:20 p m—No. 107, daily except Sunday for Winston-Salem.

7:32 p m—No 109, daily for Winston-Salem

First sections of all scheduled freight trains carry passengers between points at which they are scheduled to stop.

JOHN M. CULP, Traffic Manager. — FRANK S. GANNON, 3d V. P. & Gen. Mgr.
W. A. TURK, Gen. Pas. Agt., Washington, D. C.
R. L. VERNON, T. P. A., Charlotte, N C.

One Minute Cough Cure, cures
That is what it was made for.

HOWARD ALPINE.

HOWARD STYLE.

KAUFMANN'S

Easter Announcements.

You can always find the Very Latest Styles of Neckwear, Collars and Cuffs for men and ladies, at our store.

Our line of Men's Shoes at $2, $3 and $5. The swellest styles ever shown in Greensboro.

Everything in the line of Gent's Furnishings and Hats.

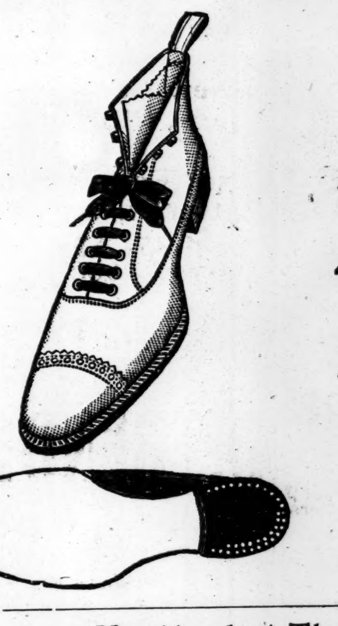

Fifty Cent Cravats Doing Dollar Duty.

Easter Greetings.

These Fashionable Fitting Favor the Fastidious,

Our Line of Negligee Shirts

50c, 75c, $1, $1.25 and $1.50.

Boyden's Men's Fine Shoes.

Spring Styles Like Spots of Sunshine.

Tan Vici, Tan Calf, Black Vici and Patent Leather.

$5.00. 10 Styles.

These are Knotty, but They are Nice.

Handsome Designs In Ladies' Puffs, $1.25.

New Construction at Great Reduction.

Our Line of Telescopes, Trunks and Dress Suit Cases.

Nobby Spring Hats for Easter — Original One Price Strictly Cash, All Goods Marked in Plain Figures.

KAUFMANN'S, Under The Benbow.

FOR EASTER SATURDAY

Dressed Hens, large, fat
Dressed Guineas
Dressed Ducks
Dressed Geese, if wanted
Small lot frying Chickens
White Head Cabbage
Turnip Salad
Spring Onions
Nice Eating Apples
Sweet Oranges
Nice Ripe Bananas
Fresh Eggs
Fresh Butter
Fresh lot of Langdon's Cakes and Crackers
Fresh lot of Small Pig Hams and B. Bacon
Roe Herring
Nice Corned Shad
Nice Corned Beef
Don't fail to call or send us your order.

S. E. HUDSON.

513 South Elm Street

Phone 40.

SOUPS SOUPS

Chicken, Tomato, Turtle, and Consomme Soups 10 cents can. Plenty Potted Chicken and all kinds of meats.

Condensed Milk 10c can Fresh Cabbage, Bananas and any thing to eat.

Call Phone 160

J. N. Ingram,

530 South Elm

Phone 162

will call up The Greensboro Pressing Club. We want to get hold of your last summer's suit and clean it and press it nicely for next Sunday. It will save you the expense of buying a new suit, and you will have a job you will be pleased with. We clean and press ladies' skirts and waists also. Now is the time to have the work done.

Greensboro Pressing Club.
MITCHELL & BOGART
Managers.
Office over C. M. Vanstory& Co.'s.

Breeze,

Breeze,

Breezy.

With our sails all set, we are struck fore and aft by a heavy gale, but as we happened to be familiar with the trade element we had our boat in "ship shape" which enables us to ride smoothly through the strong demand for Easter suits. Made right, prices right, we will treat you right, and the right thing for you to do is to give us a call. Remember you will find us on the corner, 300 South Elm street.

Rankin, Chisholm, Stroud & Rees.
CLOTHIERS.

BRIEF LOCAL MATTERS.

Prof. P. P. Claxton went to W[illegible]ton today.

Mrs. Percy R Albright left at noon for Raleigh.

C. C. McAlister went to Winston at noon, on business.

This is positively the last appearance of Scalchi in America.

There will be no service at St.Marys Memorial Chapel tomorrow.

The prices to Scalchi will be only $1.00 and$1.25 at the Normal Tuesday night.

Dave Settle went to Reidsville at noon, after spending a few days with relatives here.

Miss Bessie Langhorne will sing an Easter solo at the First Presbyterian church tomorrow.

The contract has been let to C.-B. Wilson to build a residence for Mrs. J. W. Lee on Lithia street.

Mrs. H. W. Cobb, of Danville and Miss Irving Scales returned last night from a pleasure trip to Florida.

Mrs. Heaven and daughter, Miss Alice,to went Salem today to attend the Moravian Easter services tomorrow.

L. M. Clymer and family have moved from Asheboro street to the cottage on the corner of South Elm and West Lee.

Jos J. Stone, the job printer, has our thanks for some handsome blotter calendars for April, which are works of art.

Mrs. Clarence R. Brown and her charming guest, Miss Mildred Keville, of Philadelphia, went to Winston this morning to spend Easter.

Howard Gardner left at noon today for Sutherland, Va.,to join Mrs.Gardner, who is visiting her mother, who we regret to learn is not improving.

Col. W. H. Osborne came in last night from Raleigh and left at noon today for a business trip north. Mrs. Osborne, who was in Raleigh with him went to Oxford to visit friends.

Rankin, Chisholm, Stroud & Rees have 110 eggs to be given to the small boys Monday and Harry Donnell decided to use them until that time, by spelling "Easter" with them in each window, with green back ground.

The many friends of Jay Boone, who has been in Asheville for some time, are glad to see that beaming countenance of his on the streets of Greensboro again. He came home yesterday to spend Easter.

Rev. Robt. E. Caldwell, pastor of the First Presbyterian church of Winston, passed through the city last night enroute to Charlotte, where he will conduct a series of revival meetings, in the Second Presbyterian church.

The sale of seats for the Scalchi Operatic performance at the Normal College April 4th is progressing rapidly—the fact that opera is to be given by such a distinguished group of artists with scenic and costume effects has determined the public to secure their seats early.

It will be a great treat to hear so world famous an artist as Sofia Scalchi in opera and will prove doubly so to those who have heard her in concert. She will positively appear with her great company including the distinguished baritone, Sig Alberti, at the Normal College April 4th.

Grace Methodist Protestant church celebrates tomorrow morning and night the seventeeth anniversary of the beginning of the denomination. Discussion of history, doctrine and policy in the morning. Presentation of educational and publishing interests at night by the use of the Stereopticon. Services begin at 10:30 a. m. and 8 p. m.

Our Foot-Form shoes will make your tender foot comfortable. Bring them in. We are sole agents for these famous shoes. Greatest shoe on earth. Carolina Shoe Co.

Our name on a shoe is good, but Boyden's is better $5.00. Kaufmann, under the Benbow.

Store Breaking Last Night.

Unknown parties, who are evidently [illegible]siness to secure cash only entered the store of Troxler Brothers on Ashe street last night and secured a few cents in cash. They made ingress by breaking the glass from one of the large windows. The money drawer was broken open and a few pennies which had been left in it were taken. This was all that was missed, nothing else in the store having been harmed. One of the firm sleeps in a room in the rear of the store and the safe was near his door. The burglars made no attempt to break it.

The town talk—Kaufmann's line of men's $3.00 shoes, under the Benbow.

The Hu-man-ic Shoe for Men.

A new era has dawned. Present day humanity demands comfort and quality, as well as price. Recognizing this demand we have at last procured a humane shoe for men—a shoe constructed on strictly hygenic and automical principles by Hathaway, Soule & Harrington. It contains ease, grace and durability without sacrifice of beauty and it is the most perfect fitting shoe yet designed. Sole Agents for Greensboro. Shrier's, 216 South Elm street.

$3.00 shoes doing $5.00 duty. Kaufmann's nobby styles of spring shoes. All styles and kinds, under the Benbow.

Bucklen's Arnica Salve.

The best salve in the world for cuts, bruises, sores, ulcers, salt rheum, fever sores, tetter, chapped hands, chilblains, corns, and all skin eruptions, and positively cures piles or no pay required. It is guaranteed to give perfect satisfaction or money refunded. Price 25 cents per box. For sale by C. E. Holton.

Capudine

This is the perfect remedy for Headache, Neuralgia, Sick Headache, etc. It is NOT a narcotic, nor a stupifying medicine.

It Cures

It contains no morphine, chloral, antypyrine or any dangerous drug. Taken at the proper time it will prevent

Headache.

Taken afterward it will promptly relieve. 25c at all drug stores.

Easter Requisites

at Bendheim's

New Line Ladies' Neckwear

New Ribbons, all widths and colors

New Line Kid Gloves in the late Spring shades of gray, blue, tan, black, etc

New Line of Children's Muslin and Lace Bonnets

New Line Ladies' Belt Buckles and novelties in Jewelry and Sterling Silver

New Line Ladies' Muslin Underwear

New Hosiery, Handkerchiefs, Ribbed Vests

50 Fancy Silk Waist Patterns, worth from 89c to $1.25, special for tomorrow, 69c yd

D. BENDHEIM & SONS

230 South Elm Street

AUCTION!

Entire Contents of

Laws Japanese Store.

(Under Alderman's Photo Studio)

will be sold at auction, piece by piece, to the highest bidder, beginning on

Tuesday, Mar. 28, at 10 a. m.

China and Porcelain Sets, Fancy and Ornamental Goods, Waiters, Screens, etc., etc., will all be sold.
Seats provided for ladies.
N. B. Such a chance to buy really fine, solid goods At Auction may never occur again. First sale especially for ladies.

People's Savings Bank,

Of Greensboro, N. C., Pays Interest on Time Deposits.

Net Deposits March 29, 1899, - - - $122,347.92

Money deposited on or before April 1st will bear interest from that date.

J. W. Scott, President — J. AD. HODGIN, Treasurer

Do You Use a Base Burner, an open grate, or a range? We have a full supply of the best qualities of hard and soft coal, and can serve you on short notice.

CUNNINGHAM BROS.,
CASH COAL DEALERS
305 So. Davie St. Phone No. 8

"Foot-Form" Shoes

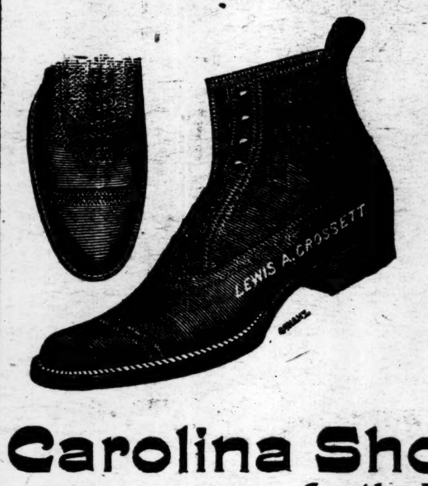

The Hotest, Neatest, Nobbiest Up-to-Daters in

Men's Fine Footwear

Ever Shown in Greensboro.

One Price Shoe Store

Carolina Shoe Company

302 South Elm Street.

STATE NORMAL AND INDUSTRIAL COLLEGE

TUESDAY, APRIL 4.

Special Engagement of

Mme. SCALCHI,

(The World's Greatest Contralto)

The fourth act of Verdi's Grand Opera,

'TROVATORE'

will be given in costume, scenes, etc., complete. Presented by

Grand Operatic Concert Personnel:

MME SOFIA SCALCHI .... Prima Donna Contralto
MLLE HELENE NOLDI .... Prima Donna Soprano
SIG. CODURRI CANZIO .... Tenor
SIG. ACHILLI ALBERTI .... Barytone
MR. WALTER A. PICK .... Pianist

Scale of Prices: $1.00 and $1.50.

Sale of seats commences at Gardner's drug store Saturday morning at 10 o'clock.

Personal.

MRS. HOUSEKEEPER:
Please permit us to ask you a very pointed question: Have you a Universal Food Chopper? By this we do not mean a meat grinder, but a Chopper, which takes the place of chopping bowl and beater.
It chops meat, of course, but it does more. You can chop ham, cocoanut, or bread instead of grating it. You can—but we can't tell it all here. Our booklet gives full information Free. You will have use for it every day in the year. It is very simple and very cheap. Please call and let us show it to you. Yours truly,
Odell Hardware Co.

GRAND OPENING.

PRINCETON

We will commence our grand opening of Spring Suits, Hats, Neckwear and Shirts today.

Everything new in

Easter Novelties

will be opened this week.

C. M. Vanstory & Co.,

Clothiers, Tailors, Hatters and Furnishers.

226-238 S. Elm St. Phone 90

Knabe, Malcom Love, Alexander

and your choice from the best Pianos. I am prepared to meet all competition in the piano line, Quality, Touch, Tone and Durability being the points at issue. Consult economy and eee my pianos.

Jno. B. Wright, 104 So. Elm Street, Greensboro N. C.

Fishblate-Katz Co.

High Art Clothiers,

Opposite McAdoo House. South Elm Street.

High Grades, Low Prices.

Prompt Attention Given To Mail Orders.

PRUDENT PEOPLE PROVIDE PREFERRED PROTECTION

The UNCERTAINTY of almost everything should urge you to carry an Accident Policy. Get the Best Contract possible.

The Preferred Accident Insurance Company,
of New York, writes the Best and Cheapest on earth Represented by

Murray Bros. Agents.

Phone 163. 113 South Elm Street.

Shrier's First Offerings.

We take pleasure this season in presenting for your consideration what we consider the finest assortment of Form-Fitting Shoes for men and ladies, misses and children, ever shown in Greensboro.

Our lines for Spring are now complete and only await the prestige of your approval.

Every new idea in quality and finish, ease and comfort, grace of style and excellence of workmanship are embodied in this season's production.

Owing to our central location and the nominal expense required to conduct our business, we are enabled to sell our goods 25 per cent cheaper than any house in Greensboro, quality and make considered.

The question where to buy good and reliable goods at the right price is a very important one. We feel if you call on us, we can answer the question to your entire satisfaction, and make a lasting impression besides.

Do not be deluded by the thought that the assortments in the large cities are greater. True, the quantity is greater, but the assortment is no better, and the price is correspondingly higher, owing to the increase expense.

Kindly call on us at your earliest convenience and allow us to prove to you that these statements are true.

Shrier's Exclusive Shoe Store

216 South Elm Street

Some things you can get any and everywhere, but

CENTEMERI GLOVES and W. B. CORSETS

Can be found ONLY at

BROWN'S.

New Store - Cash Racket

332 South Elm, one door North of Express Office.

Trade-Getters for This Month:

1322 pairs Shoes, bought at 55 to 60 per cent on the dollar; men's, women's, misses', boys' and children's; all sizes, all prices, all qualities; to be sold at a slight advance on cost to us, which means a saving of about 40 per cent to our customers, as compared with others' prices.

Small lot Groceries at two-thirds what others ask. Cakes and Candy at half price. Tinware at cost. Toys at your own price.

About $3,000 worth of Dry Goods, Notions, Pants, etc,, bought at 60 cents on the dollar, to be sold at a slight advance above cost, a big saving to the consumer. When you buy anything at our house you may feel sure that it is under price, as we do not buy any goods unless we get them away below the market value.

Cash Racket Store.

Salesmen—J. H. Prince, G. W. White, H. C. Bowman.